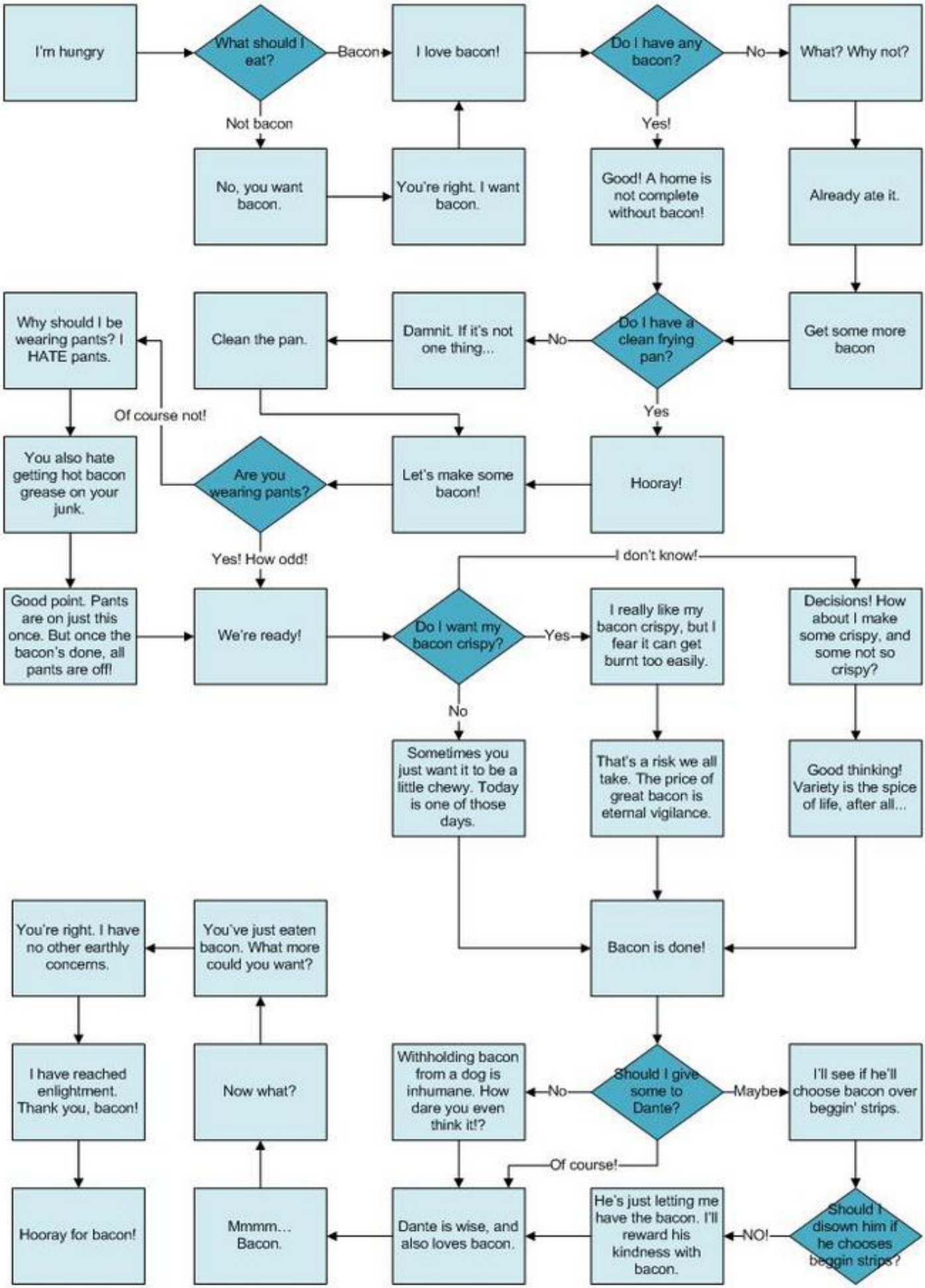
I'm hungry
What should I eat?
Bacon
I love bacon!
Do I have any bacon?
No
What? Why not?
Not bacon
No, you want bacon.
You're right. I want bacon.
Yes!
Good! A home is not complete without bacon!
Already ate it.
Get some more bacon
Do I have a clean frying pan?
No
Damnit. If it's not one thing...
Clean the pan.
Why should I be wearing pants? I HATE pants.
Yes
Hooray!
Let's make some bacon!
Are you wearing pants?
Of course not!
You also hate getting hot bacon grease on your junk.
Yes! How odd!
Good point. Pants are on just this once. But once the bacon's done, all pants are off!
We're ready!
Do I want my bacon crispy?
I don't know!
Yes
I really like my bacon crispy, but I fear it can get burnt too easily.
Decisions! How about I make some crispy, and some not so crispy?
No
Sometimes you just want it to be a little chewy. Today is one of those days.
That's a risk we all take. The price of great bacon is eternal vigilance.
Good thinking! Variety is the spice of life, after all...
Bacon is done!
You're right. I have no other earthly concerns.
You've just eaten bacon. What more could you want?
Should I give some to Dante?
No
Withholding bacon from a dog is inhumane. How dare you even think it!?
Maybe
I'll see if he'll choose bacon over beggin' strips.
I have reached enlightment. Thank you, bacon!
Now what?
Of course!
Should I disown him if he chooses beggin strips?
NO!
He's just letting me have the bacon. I'll reward his kindness with bacon.
Dante is wise, and also loves bacon.
Mmmm... Bacon.
Hooray for bacon!